DVI Vertical Bar Countermeasure Implementation

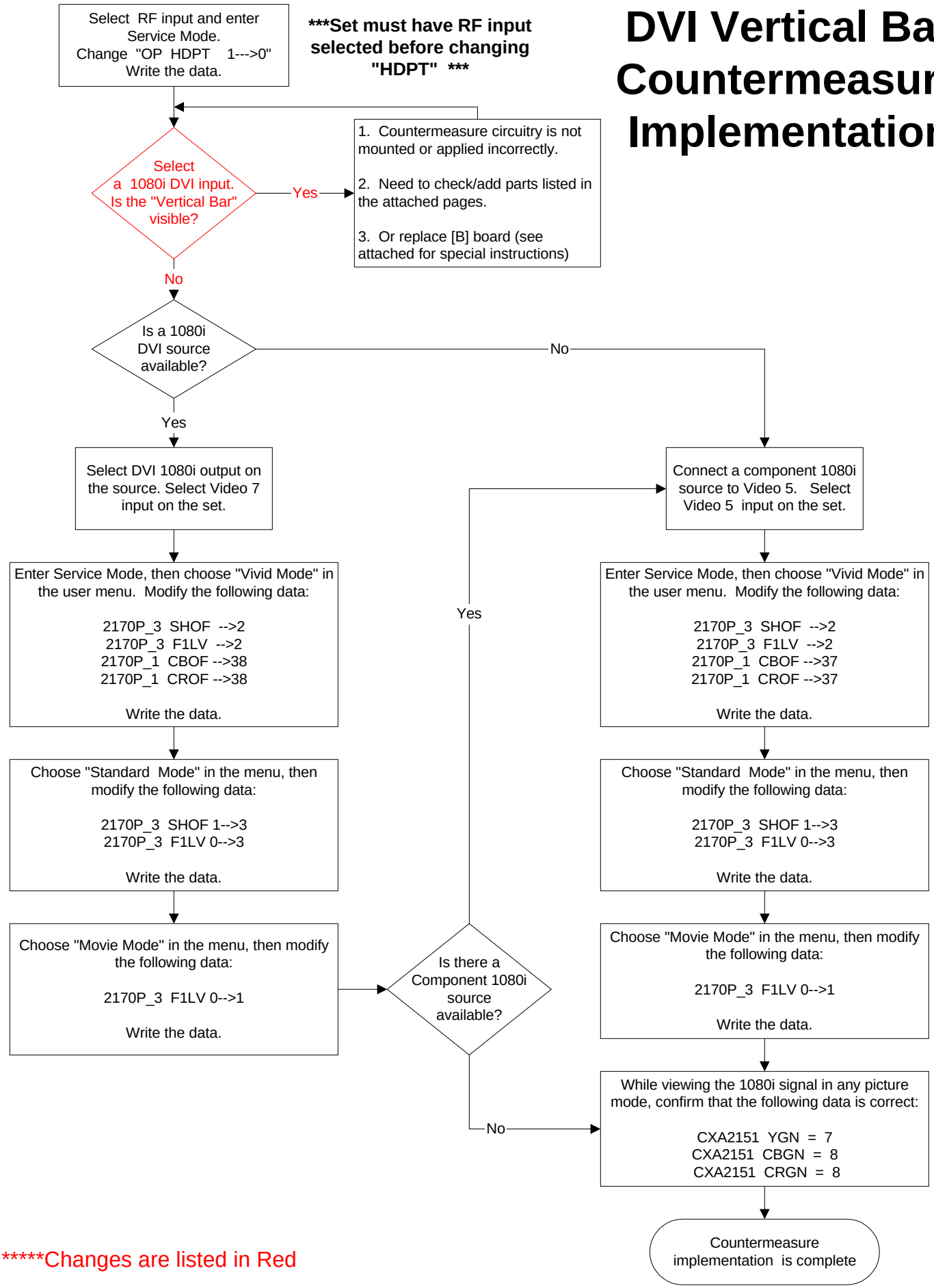

*****Changes are listed in Red